

COPYRIGHT © 2020 J.K.R. ENGINEERING - ALL RIGHTS RESERVED. NO PART OF THIS DRAWING OR THE INFORMATION CONTAINED HEREIN IS TO BE REPRODUCED OR TRANSMITTED IN ANY FORM OR BY ANY MEANS, ELECTRONIC OR MECHANICAL, INCLUDING PHOTOCOPYING, RECORDING, OR BY ANY INFORMATION STORAGE AND RETRIEVAL SYSTEM, WITHOUT THE WRITTEN PERMISSION OF THE ENGINEER OR ARCHITECT.

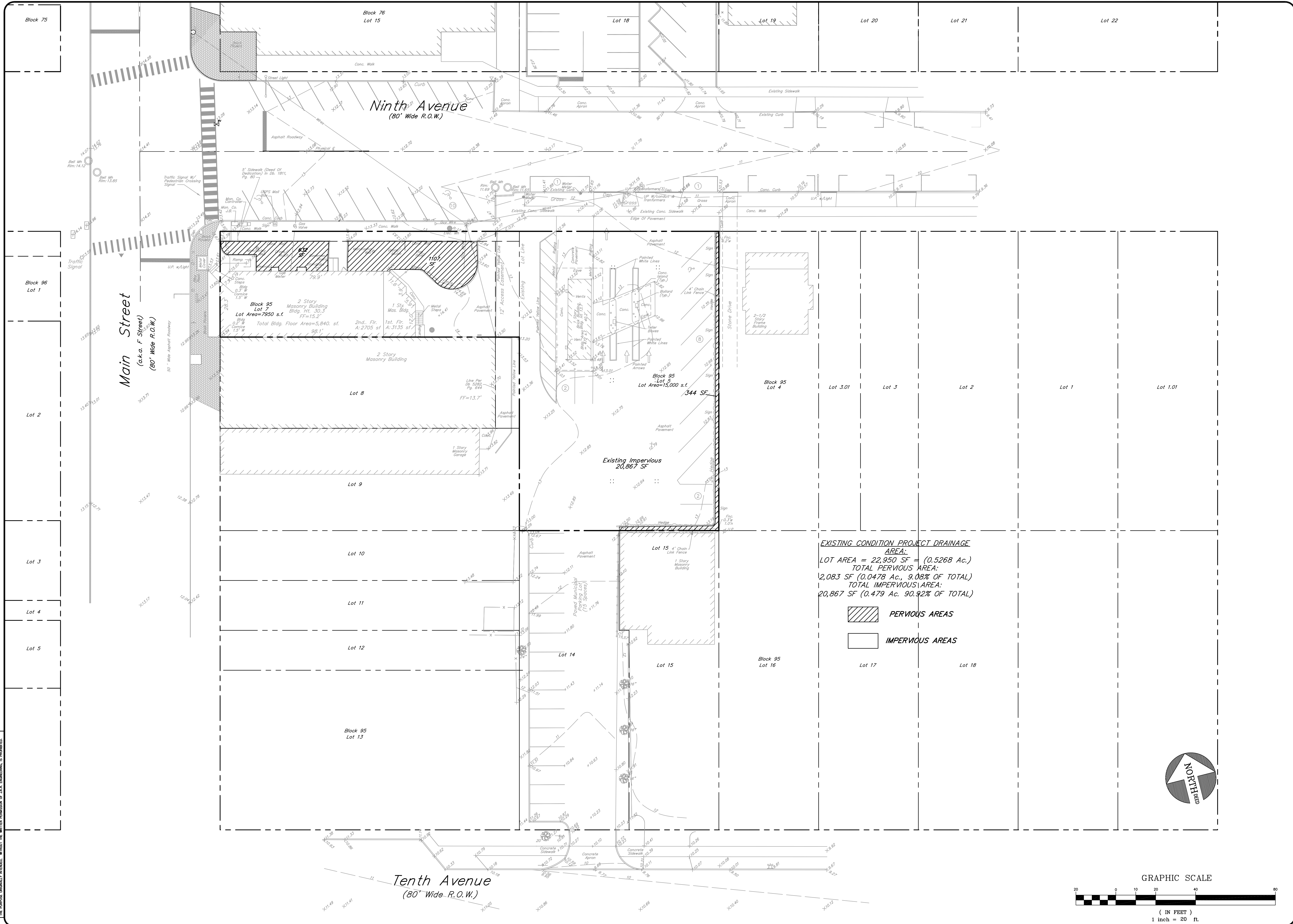

EXISTING CONDITION PROJECT DRAINAGE AREA:
 LOT AREA = 22,950 SF = (0.5268 Ac.)
 TOTAL PERVIOUS AREA:
 2,083 SF (0.0478 Ac., 9.08% OF TOTAL)
 TOTAL IMPERVIOUS AREA:
 20,867 SF (0.479 Ac. 90.92% OF TOTAL)

- PERVIOUS AREAS
- IMPERVIOUS AREAS

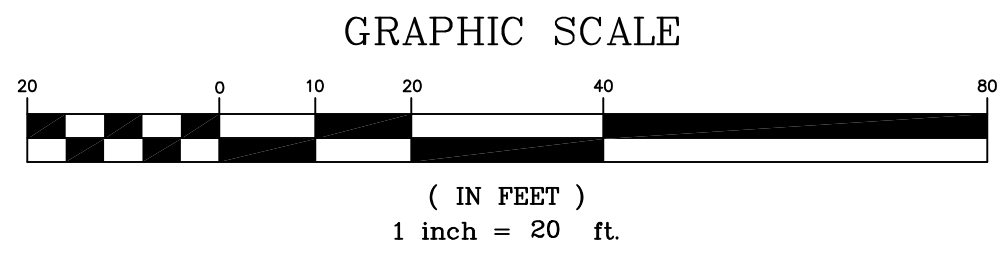
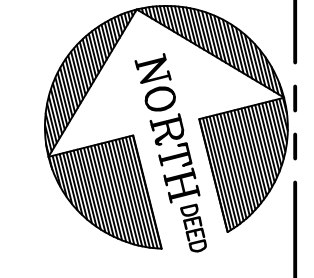

<p>PRELIMINARY & FINAL MAJOR SITE PLAN RESIDENCES AT 900 MAIN EXISTING DRAINAGE AREA MAP</p>	<table border="1" style="width: 100%; border-collapse: collapse;"> <tr> <td style="width: 50%; text-align: center;"> <p>J.K.R. ENGINEERING Land Planning Service, LLC Certificate of Authorization No. 061429129100 <i>Richard Difolco</i> RICHARD DIFOLCO PROFESSIONAL PLANNER, P.E.</p> </td> <td style="width: 50%; text-align: center;"> <p>49 NOMOCO ROAD FRESHFIELD, NEW JERSEY 07728 Tel. (732) 780-4108 Fax (732) 431-9420</p> </td> </tr> <tr> <td style="width: 50%; text-align: center;"> <p>DATE: 03-20-2020</p> </td> <td style="width: 50%; text-align: center;"> <p>BY: CHW</p> </td> </tr> </table>	<p>J.K.R. ENGINEERING Land Planning Service, LLC Certificate of Authorization No. 061429129100 <i>Richard Difolco</i> RICHARD DIFOLCO PROFESSIONAL PLANNER, P.E.</p>	<p>49 NOMOCO ROAD FRESHFIELD, NEW JERSEY 07728 Tel. (732) 780-4108 Fax (732) 431-9420</p>	<p>DATE: 03-20-2020</p>	<p>BY: CHW</p>				
<p>J.K.R. ENGINEERING Land Planning Service, LLC Certificate of Authorization No. 061429129100 <i>Richard Difolco</i> RICHARD DIFOLCO PROFESSIONAL PLANNER, P.E.</p>	<p>49 NOMOCO ROAD FRESHFIELD, NEW JERSEY 07728 Tel. (732) 780-4108 Fax (732) 431-9420</p>								
<p>DATE: 03-20-2020</p>	<p>BY: CHW</p>								
<p>BLOCK 95 LOT 5 & LOT 7 BOROUGH OF BELMAR MONMOUTH COUNTY, NEW JERSEY</p>	<table border="1" style="width: 100%; border-collapse: collapse;"> <tr> <td style="width: 25%;">DRAWN BY: CHW</td> <td style="width: 25%;">DATE: 03-20-2020</td> <td style="width: 25%;">SCALE: NOTED</td> <td style="width: 25%;">FIELD BOOK: FILE NO. 753</td> </tr> <tr> <td style="width: 25%;">CHECK BY: CHW</td> <td style="width: 25%;">DATE: 03-20-2020</td> <td style="width: 25%;">NOTED: ---</td> <td style="width: 25%;">CALC. BY: ROF</td> </tr> </table>	DRAWN BY: CHW	DATE: 03-20-2020	SCALE: NOTED	FIELD BOOK: FILE NO. 753	CHECK BY: CHW	DATE: 03-20-2020	NOTED: ---	CALC. BY: ROF
DRAWN BY: CHW	DATE: 03-20-2020	SCALE: NOTED	FIELD BOOK: FILE NO. 753						
CHECK BY: CHW	DATE: 03-20-2020	NOTED: ---	CALC. BY: ROF						
<p>CAD Drawing 753</p>	<p>Sheet 1 of 1</p>								

COPYRIGHT © 2020 L.K.B. ENGINEERING - ALL RIGHTS RESERVED. NO PART OF THIS DOCUMENT, OR THE CONTENTS THEREOF, MAY BE REPRODUCED, COPIED, OR TRANSMITTED IN ANY FORM OR BY ANY MEANS, WITHOUT THE WRITTEN PERMISSION OF L.K.B. ENGINEERING.

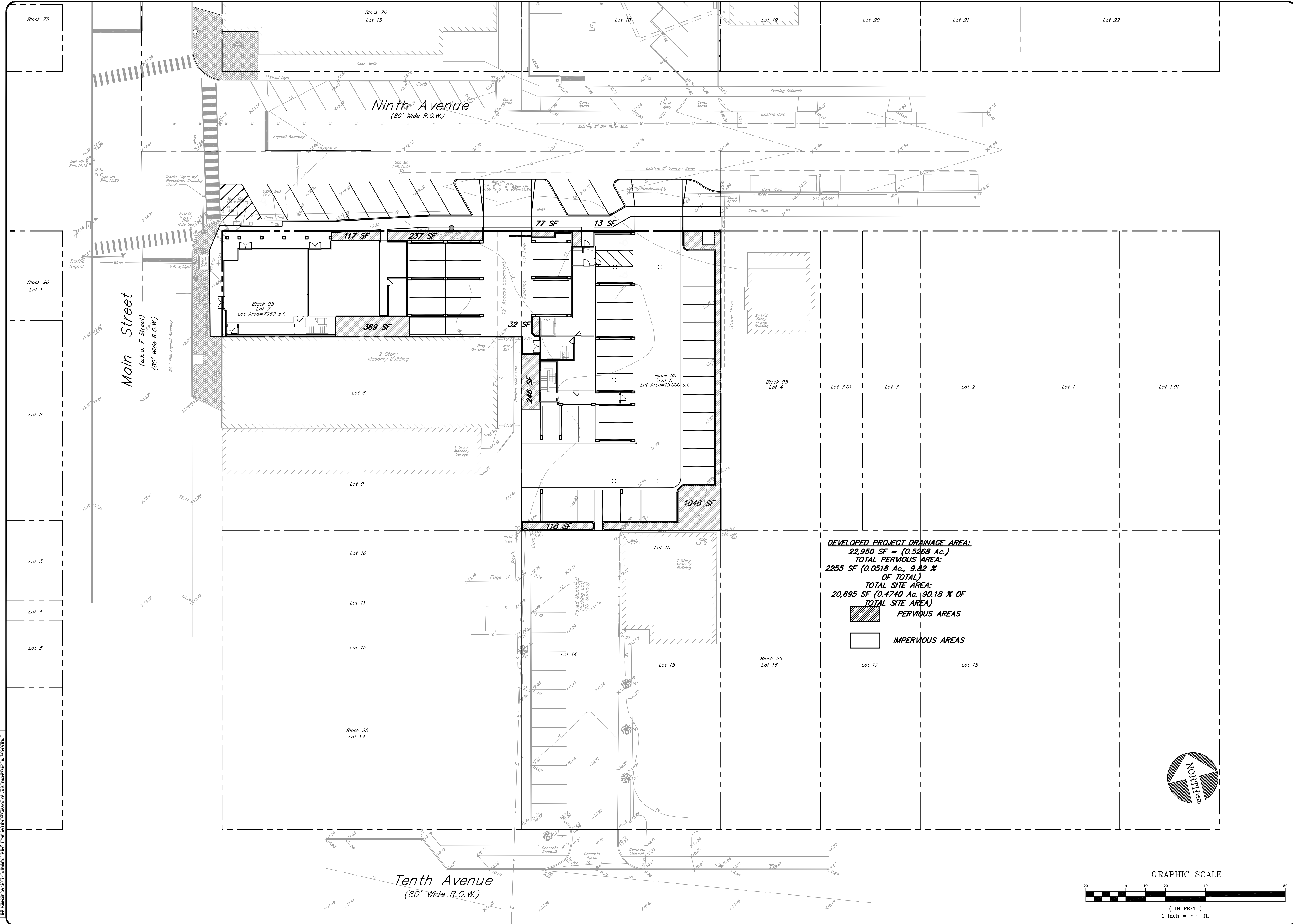

REV.	DATE	DESCRIPTION	BY	CHKD

48 NOVACO ROAD
 FREEHOLD, NEW JERSEY 07728
 Tel. (732) 780-4108
 Fax (732) 431-9420

J.K.R. ENGINEERING
 and Planning Service, LLC
 Certificate of Authorization No. 24CA28129100

Richard DiPietro
RICHARD DiPIETRO
 PROFESSIONAL ENGINEER
 No. 126,888,000
 03-20-2020 DATE

**PRELIMINARY & FINAL MAJOR SITE PLAN
 RESIDENCES AT 900 MAIN
 PROPOSED DRAINAGE
 AREA MAP**

**BLOCK 95
 LOT 5 & LOT 7**
 BOROUGH OF BELMAR
 MONMOUTH COUNTY, NEW JERSEY

CAD Drawing
 753-PD

Sheet
 2 of 2