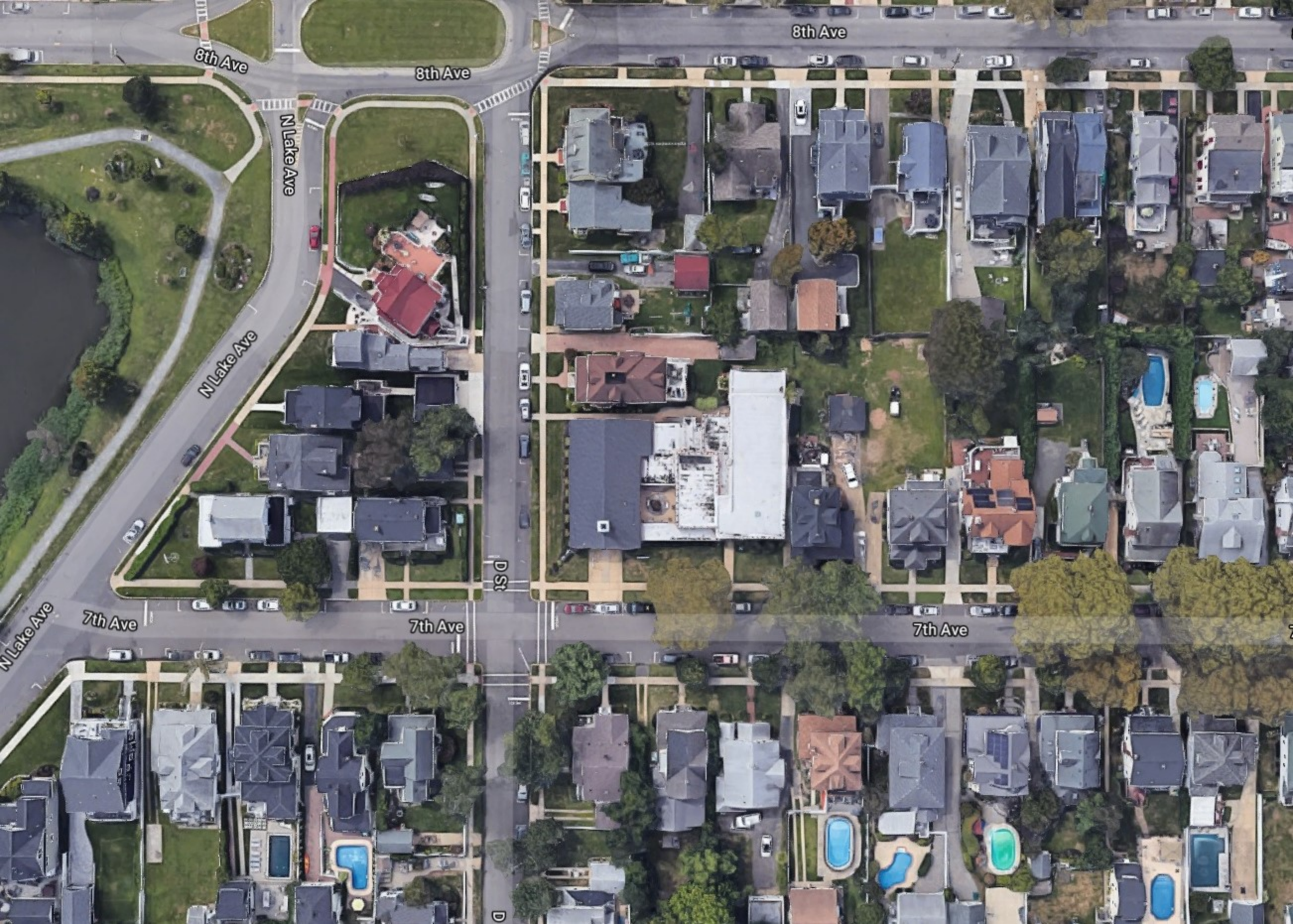
8th Ave
8th Ave
8th Ave
N Lake Ave
N Lake Ave
N Lake Ave
7th Ave
7th Ave
7th Ave
D St
D

Reilly Bonner
Funeral Home
Niagara Ave
8th Ave
8th Ave
D St
7th Ave
D St

D St
7th Ave
D St
7th Ave
7th Ave
7th Ave

First Un
Methodi
Sunday servic

FOOD PANTRY MOVED TO WEST BELMAR
METHODIST CHURCH 1000 17TH AVE
OPEN JAN 7TH TUE AND THURS
10 AM 12 NOON