

EIGHTH AVENUE

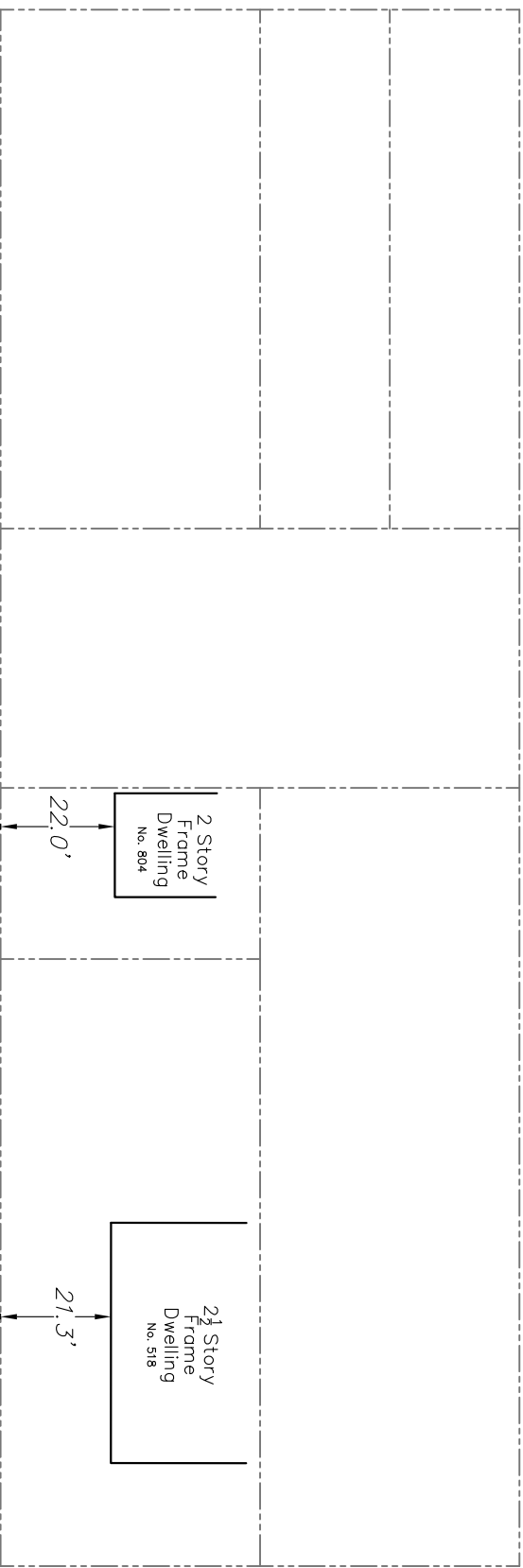

NINTH AVENUE

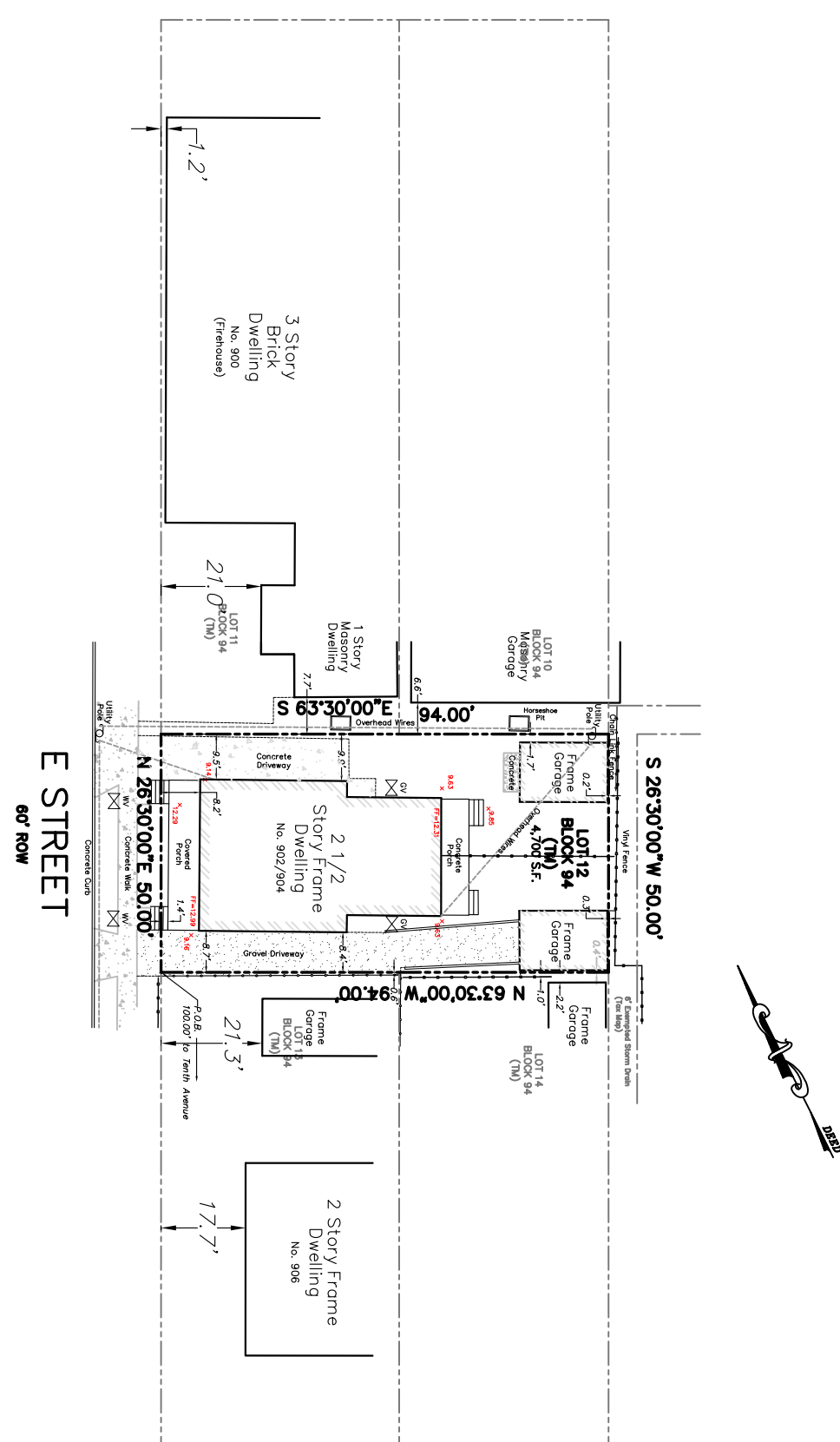

TENTH AVENUE

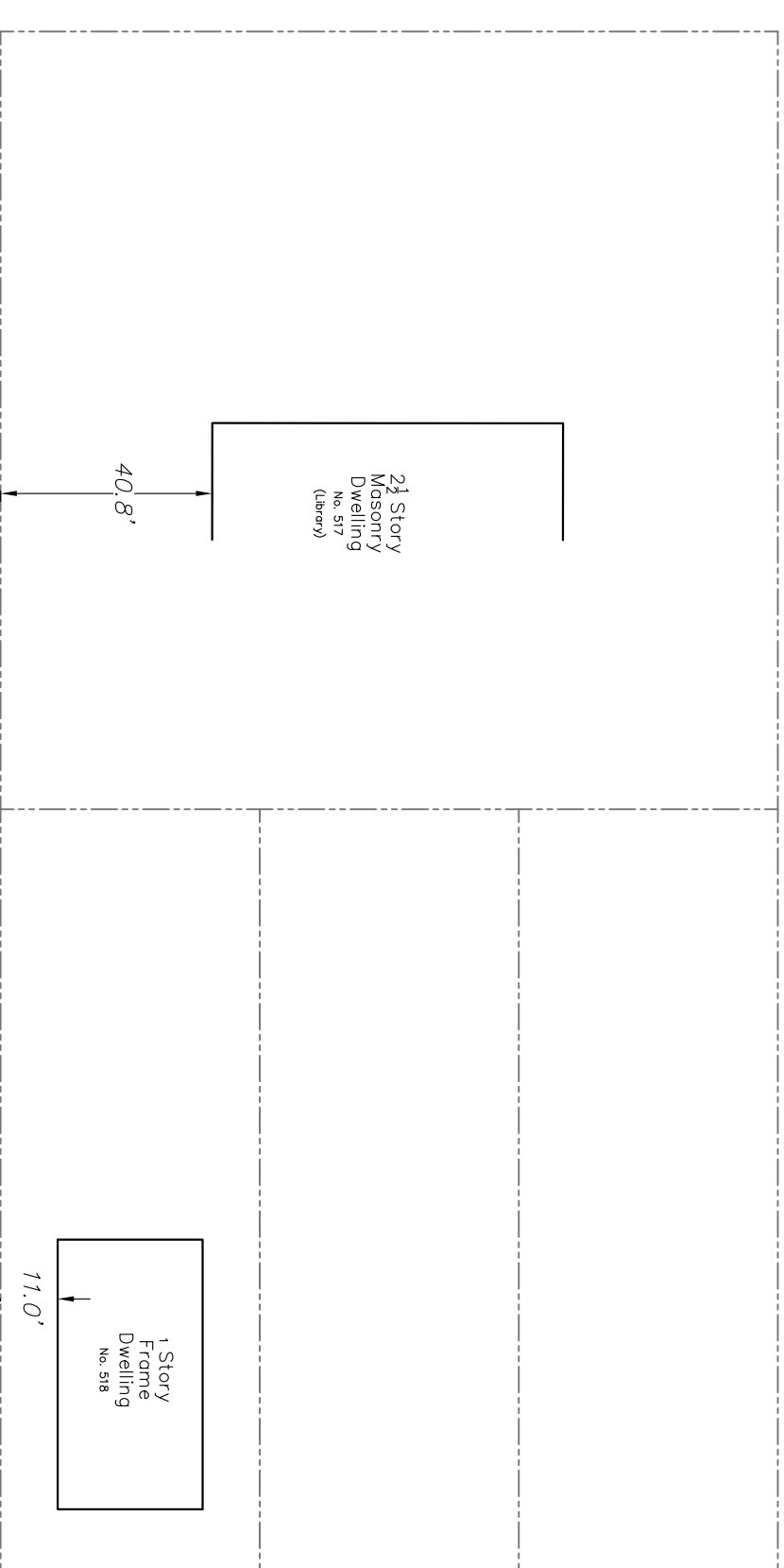

ELEVENTH AVENUE

PROPOSED MINOR SUBDIVISION  
 Tax Lot XXX - Block XXX  
 XXXXXXXX, Township of XXXXX  
 xxx County, New Jersey

PROJECT NUMBER  
 15XXXX

REFERENCE NUMBER  
 XXXXX

117 Hibernia Avenue | Rockaway | NJ | Ph: (973) 625-5670 | Fax: (973) 625-4121  
 www.lakelandsurveying.com



Marc J. Cifone  
 PROFESSIONAL LAND SURVEYOR

Jeffrey O. Males  
 PROFESSIONAL LAND SURVEYOR

Marc J. Cifone N.J. P.L.S. U.C. No. OS 41329  
 Jeffrey O. Males N.J. P.L.S. U.C. No. OS 30087

I declare that this plan is based on actual field survey performed by Lakeland Surveying, Inc., under my direct supervision, in accordance with N.J.A.C. 17:28-5.1, and to the best of my professional knowledge, information and belief, the same is true and correct. I am duly licensed and qualified to practice as a Professional Land Surveyor in the State of New Jersey. My registration is shown below to the above named parties for this transaction only and is not transferable. Survey is void only if print the original name and seal of the undersigned professional. Registration is This plan is made to provide information to the title insurer so that it may insure title to the lands shown herein.

INITIALS	DATE	DESCRIPTION
REVISIONS		

