

DB-8801 PC-4951

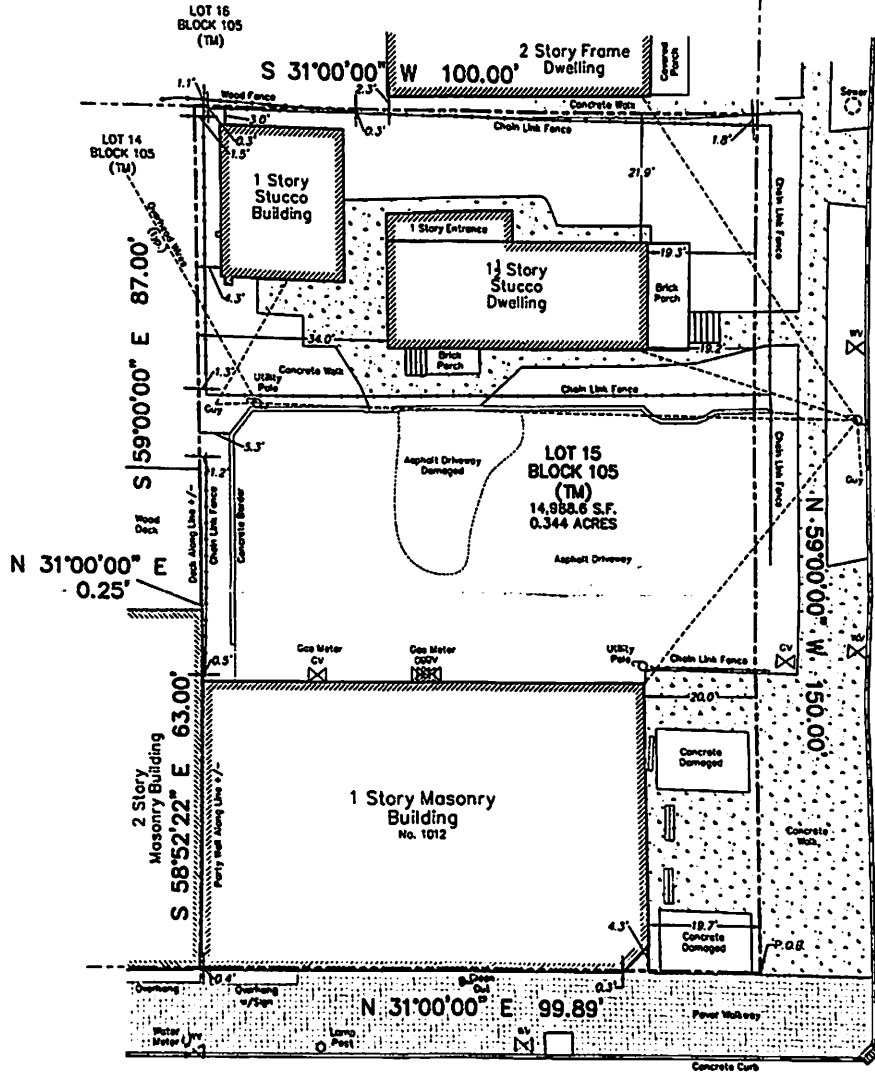

ELEVENTH 80' ROW AVENUE

MAIN 80' ROW STREET

This survey certified to:
 Vincent Falcone
 Forscene Title Agency, LLC
 Old Republic National Title Insurance Company
 Rosen Law LLC

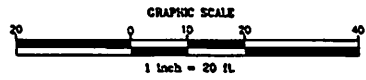

This survey references:
 Deed Book 8701 Page 4951

Notes:
 Field Survey Performed on 05/11/19
 Subject to an accurate side bench
 Subject to documents of record

I declare that this plan is based on actual field survey performed by Lakeland Surveying, Inc., under my direct supervision, in accordance with N.J.A.C. 17:27 N.J. and to the best of my professional knowledge, information and belief, correctly represents the conditions found on the date of the field survey, except such corrections, if any, shown on the surface of the lands and made. This document is given solely to the client named herein for the transactions only and is not transferable. Survey is void only if plan has original record against the unrecorded profession. The plan is made to provide information to the title holder so that it may leave title to the lands shown herein.

SURVEY OF PROPERTY Tax Lot 15 - Block 105 1012 Main Street, Borough of Belmar Monmouth County, New Jersey		PROJECT NUMBER 191213 REFERENCE NUMBER F18-1139	Lakeland S urveying <small>Certificate of Authorization #26421-00000</small> 117 Hibernia Avenue Rockaway NJ Ph: (973) 625-5470 Fx: (973) 625-4121 www.LakelandSurveying.com	Marc J. Cifone PROFESSIONAL LAND SURVEYOR Jeffrey O. Males PROFESSIONAL LAND SURVEYOR
FIELD: OAA	DWN BY: LLH	CHECKED: MJC	DATE: 05/14/19	SCALE: 1"=20'
Marc J. Cifone N.J. P.L.S. UC. No. 246504132900 Jeffrey O. Males N.J. P.L.S. UC. No. 246503008700				