

### ARCHITECTURAL SITE PLAN

SCALE:

1/8" = 1'-0"

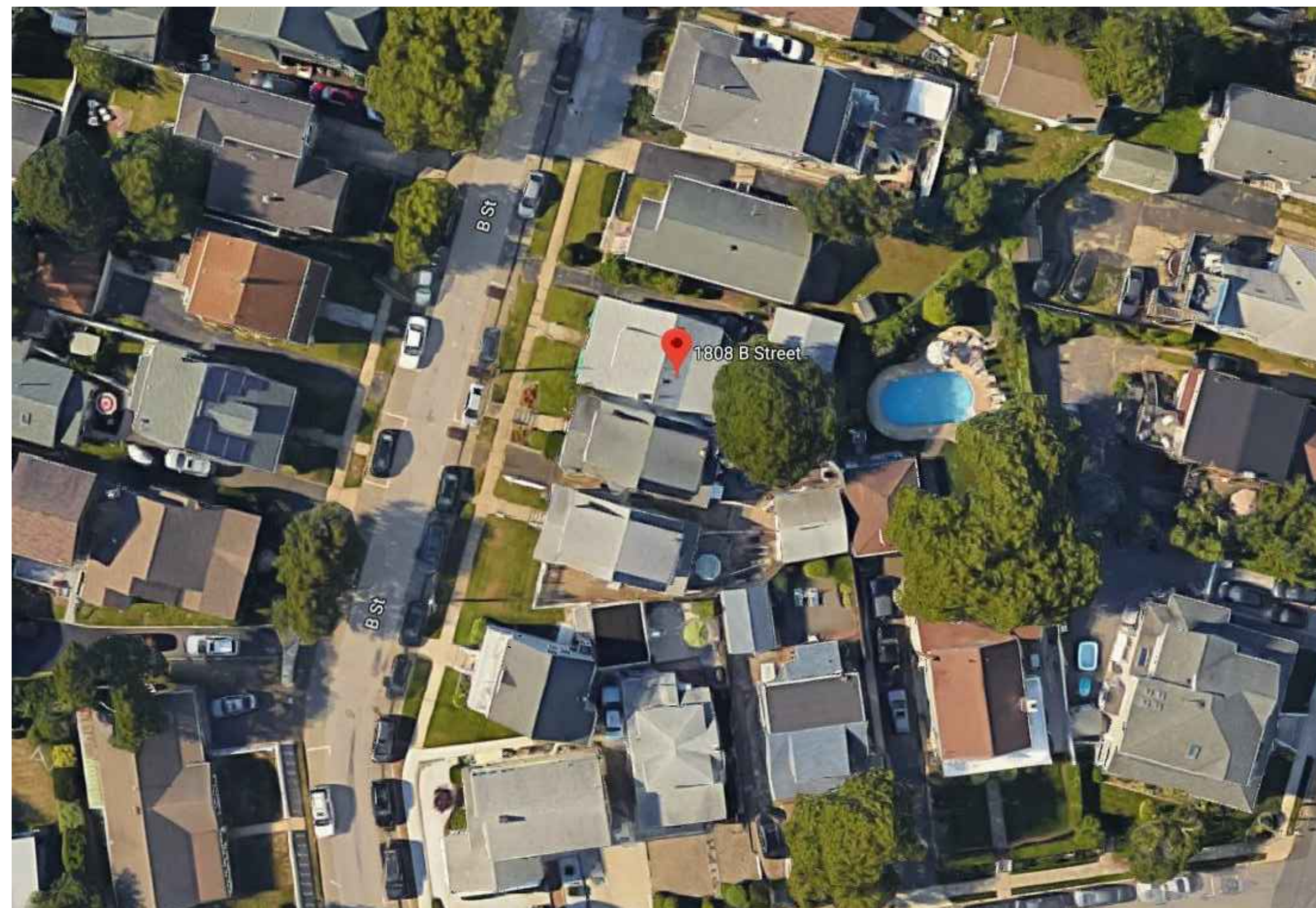

### SATELLITE VIEW

SCALE:

NTS.

ZONING DATA - 1808 B STREET - ZONE R40			
	ALLOWABLE	EXISTING	PROPOSED
<b>LOT SIZE</b>			
AREA	4,000 S.F.	3,495 S.F.	NO CHANGE
DEPTH	NA	NA	NO CHANGE
WIDTH	40'	40'	NO CHANGE
FRONTAGE	40'	40'	NO CHANGE
<b>PRINCIPLE STRUCTURE</b>			
FRONT YARD	20.00'	11.7'	NO CHANGE
REAR YARD	25.00'	25.67'	NO CHANGE
SIDE YARD	5.00' MIN.	2.8'/12.66'	NO CHANGE
COMBO SIDES	10.00'	15.46'	NO CHANGE
BLDG. HGT.	35'(MAX) 2 STORY	15.33' 1 STORY	NO CHANGE
<b>ACCESSORY STRUCTURE</b>			
TO PRINC. STRUCT.	NA	NA	NA
REAR YARD	3.00'	3.33'	NO CHANGE
SIDE YARD	3.00'	1.66'	NO CHANGE
BLDG. HGT.	18'(MAX) 1 STORY	12'/1 STORY	NO CHANGE
<b>LOT COVERAGE 30% PRINCIPLE STRUCTURE PERMITTED</b>			
PRINC. STRUCT.	1,048.5 S.F.(30%)	1,220.5 S.F.(34.9%)	NO CHANGE
<b>IMPERVIOUS COVERAGE 55% PERMITTED</b>			
HOUSE/GAR.		1,367.5 S.F.	1,367.5 S.F.
SCREENED PORCH		173 S.F.	173 S.F.
WALKS/PATIOS/PAVERS		78 S.F.	88 S.F.
DRIVEWAY		566 S.F.	566 S.F.
TOTAL IMPERVIOUS		2,184.5 S.F.	2,194.5 S.F.
PERCENTAGE OF LOT		62.5%	62.8%

1,047.5 S.F. EXIST. HOUSE & FRONT PORCH  
173 S.F. SCREENED PORCH

1,047.5 S.F. EXIST. HOUSE & FRONT PORCH  
320 S.F. EXIST. GAR.

AGPC

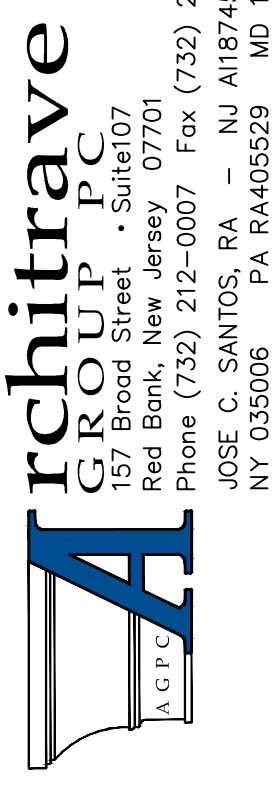

PROPOSED ADDITION/ALTERATION FOR:  
**SWEENEY/DeBIANCHI RESIDENCE**  
1808 B STREET  
BELMAR, NEW JERSEY  
MONMOUTH COUNTY

REVISIONS	
Date	3/18/2020
Scale	AS NOTED
Drawn By	GS
Checked By	JS
CAD FILE	G19-75CD
Project Number	G19-75
SP-1	

THIS DRAWING IS COPYRIGHTED AND PROTECTED UNDER THE LAWS OF THE UNITED STATES OF AMERICA. ANY UNAUTHORIZED USE OR REPRODUCTION OF THIS DOCUMENT WITHOUT WRITTEN CONSENT OF ARCHITRAVE GROUP PC IS AN INFRINGEMENT UPON COPYRIGHT LAWS. VIOLATORS WILL BE SUBJECT TO PROSECUTION BY THE FULL EXTENT OF THE LAW.

ARCHITECTURAL SITE PLAN